

1 East Elevation
1 : 100

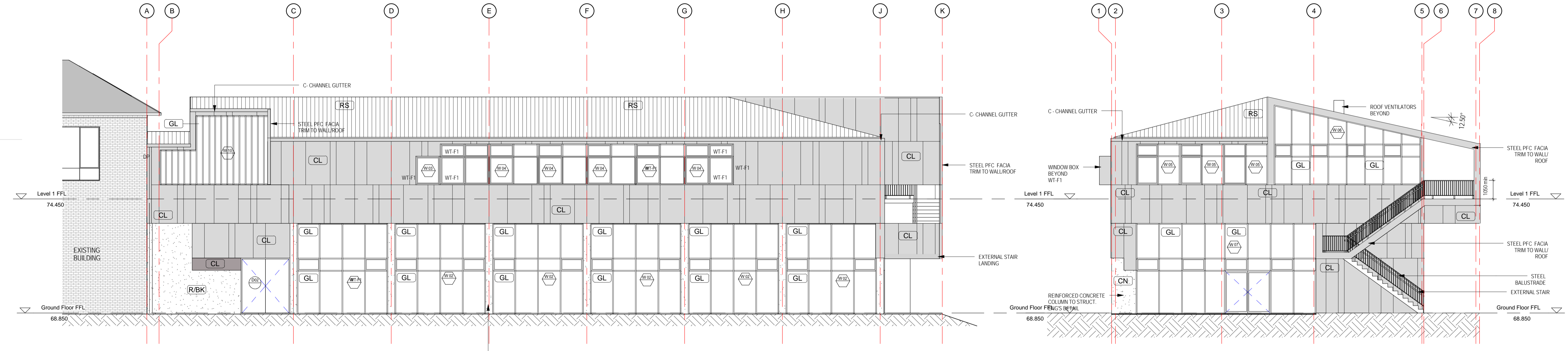

2 West Elevation
1 : 100

3 South Elevation
1 : 100

Building Setout Notes

Arrange for building setout to be carried out by a licensed land surveyor.
Building setout should include verification of all setout points and offset dimensions to existing buildings.
Before starting work on site, submit setout to the superintendent for approval.

Wall Linings and Finishes Legend

Specification	Section
AN	Anodised finish
CL	(External) cladding
FIN	Fin, acoustic
GL	Glass
PA	Paint finish
PB	Plasterboard
PC	Powdercoat finish
WL	(Internal) wall lining
WT	Wall tile
R	Render
BK	Blockwork
FC	FC/CFC Cladding

Refer to specification for details of wall lining types and wall finishes.

Elevation and Section Legend

Specification	Section
123	Room Number
ROOM NAME	Room Name
D1	New door, top line denotes door number, bottom line denotes room number.
W1	New window, top line denotes window number, bottom line denotes room number.
BL	Balustrade

Refer to specification for details on all materials and finishes.

Specification Section

CL	(External) cladding	07.400
CN	Concrete finish	03.000
FN	Fence	05.500
GL	Glass	08.800
LV	Louvers	08.500
MF	Metal Fins	--
PR	Precast concrete	03.400
WG	Wall grille	05.500
WS	Wall sheeting	07.600
RS	Roof sheeting	07.600

Specification Section

BK	Blockwork	04.200
BK	Brickwork	04.300
CJ	Construction joint	--
CN	Concrete	03.000
DJ	Dummy joint	--
DP	Downpipe	07.600
EJ	Expansion joint	--
OF	Overflow	07.600
R	Render	--
SP	Sewer pipework	--

architectus Melbourne 2009
Architectus Melbourne Pty Ltd is the owner of the copyright subsisting in these drawings, plans, designs and specifications. They must not be used, reproduced or copied, in whole or in part, nor may the information, ideas and concepts therein contained (which are confidential to Architectus Melbourne Pty Ltd) be disclosed to any person without the prior written consent of that company.

issue	amendment	date
A	Issue for Client Review	
B	Issue for Consultant Coordination	
C	Issue for Consultant Coordination	29.07.09
D	Issue for Consultant Coordination	03.08.09
E	Issue for Review	05.08.09
F	Issue for Sign Off	10.08.09

Do not scale drawings. Verify all dimensions on site.
C:\Melbourne Schools\Kew\Kew Primary School - JDC.rvt

General Notes
Confirm dimensions on site prior to commencing any part of the works.
Dimensions are in millimetres.
Read drawings in conjunction with specifications, other consultants drawings, subcontractors and shop drawings.
Notify the Superintendent of any discrepancy, error or omission found in the documents before starting work.
Refer to specification for details on all materials and finishes.

structural civil consultant	Walbridge and Gilbert
electrical mechanical hydraulics fire services consultant	SEMF
building surveyor	McKenzie Group
quantity surveyor	Newton Kerr and Partners
landscape architect	N/A
acoustic consultant	N/A
environmental consultant	N/A
land surveyor	N/A

architectus
Architectus Melbourne
Level 7 250 Victoria Parade POBox 338
East Melbourne Vic 3002 Australia
T 61 3 9429 5733 F 61 3 9429 8480
melbourne@architectus.com.au
www.architectus.com.au
ABN 69 990 661 461

Auckland		
Brisbane		
Melbourne		
Shanghai		
Sydney		
checked	JC scale	1 : 100 @ A1
drawn	AD/MM project no	09072

SIGN OFF
project **KEW PRIMARY SCHOOL**
drawing
status drawing no. issue
A301 **F**
10/08/2009 6:44:19 PM